Harmony

MOVE IN NOW!

649,000

15547 Woodford Drive
Homesite 548

2,445	3	3	2	2
SQUARE FEET	BEDROOMS	BATHS	CAR GARAGE **+ HOBBY**	STORIES

Covered Lanai with Fireplace - Study with Glass Doors

- Custom Kitchen Cabinetry
- Quartz Countertops Throughout
- Great Room Ceiling Detail

Contact Sales Consultant for Details

Estridge

www.estridge.com | (317) 669-6224 | @estridgehomes

Harmony

15547 Woodford Drive
Irvington Collection
The Dumont

Main Level

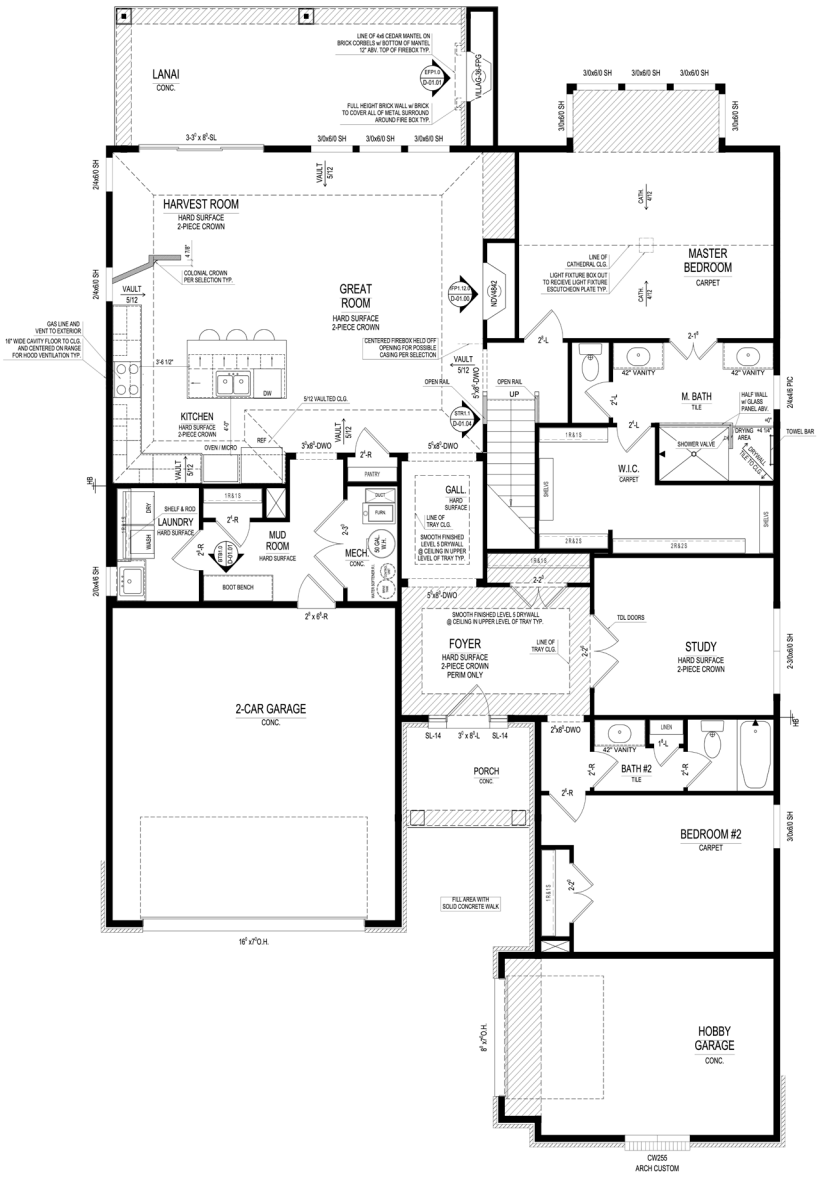

Upper Level

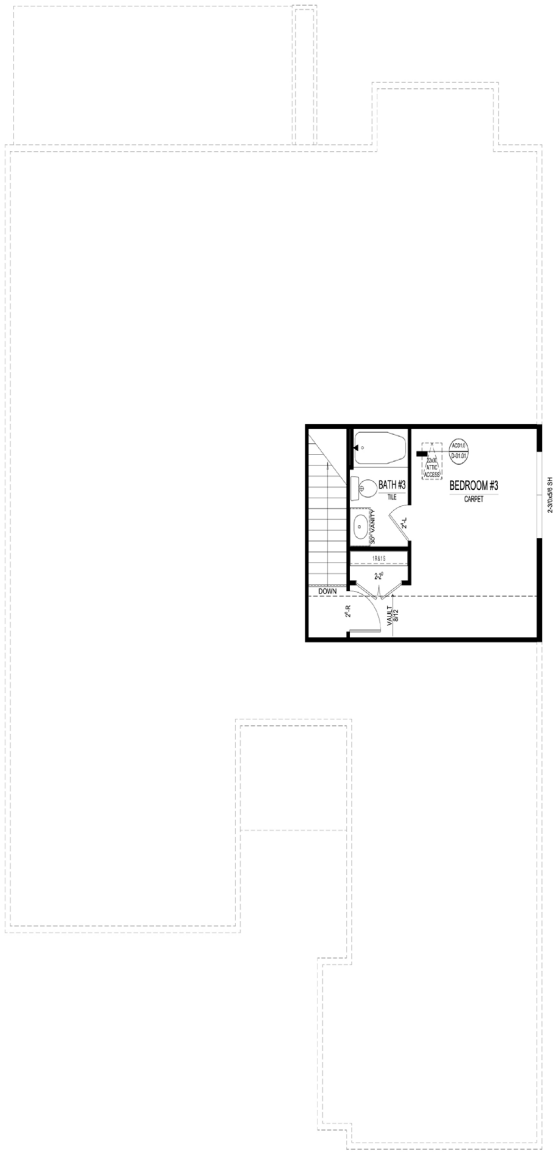

The artistic renderings of the floorplan and front elevation may not reflect the exact features of this home being offered and are subject to change without notive. ©2020 Estridge Homes

EQUAL HOUSING OPPORTUNITY